

- Rail Roads
+
- Roads
—
- Parcels
□
- City Limits
 - Albemarle
 - Badin
 - Locust
 - Misenheimer
 - New London
 - Norwood
 - Oakboro
 - Red Cross
 - Richfield
 - Stanfield
- Surrounding Counties
□

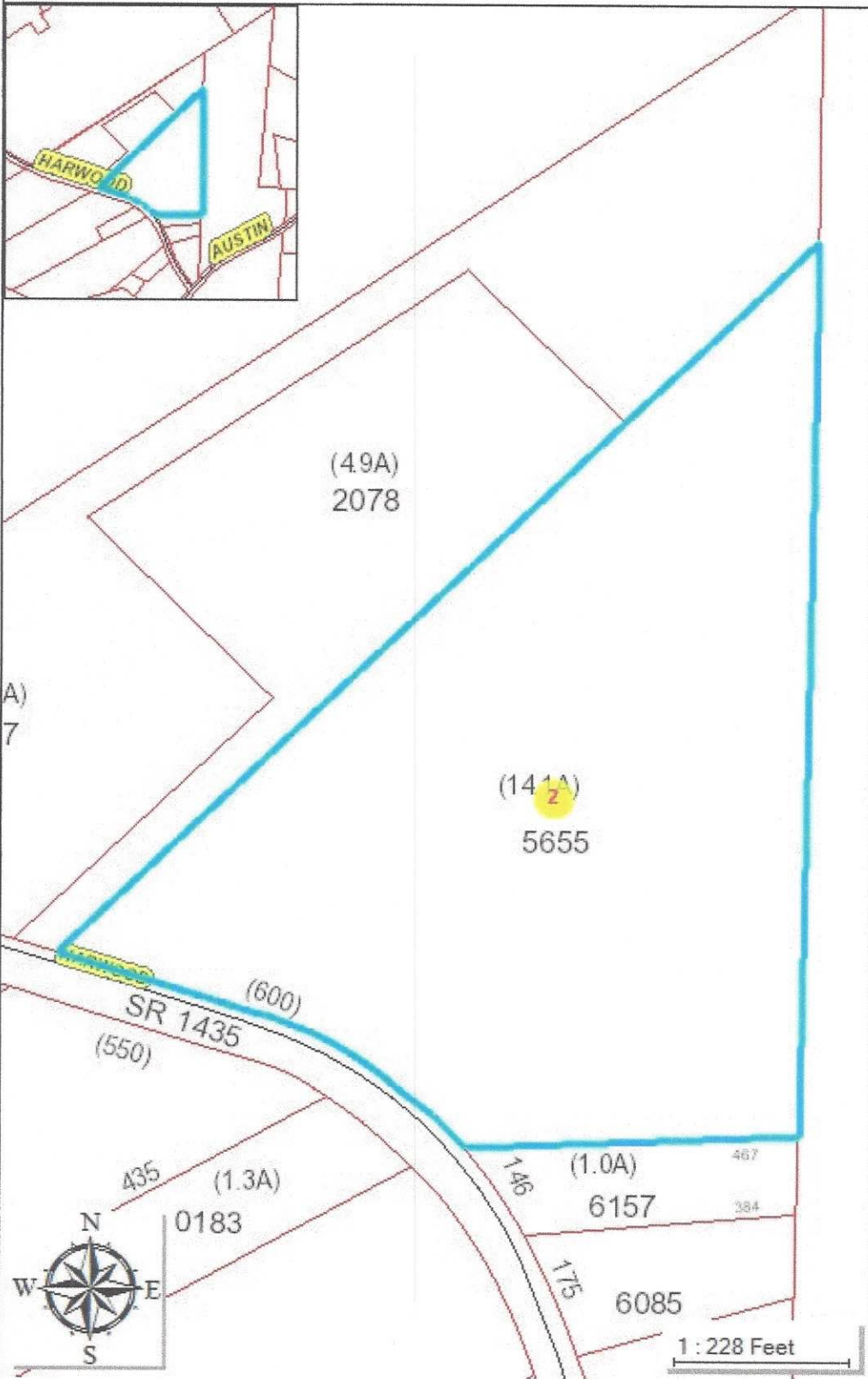

<u>OBJECTID</u> 39335	<u>Tax Record</u> 10491	<u>Owner Name</u> HATLEY DORIS A
<u>Owner Name 2</u> HATLEY GERALD B	<u>Mailing Address</u> PO BOX 397	<u>Mailing Address 2</u>
<u>City</u> ALBEMARLE	<u>State</u> NC	<u>Zip</u> 28002
<u>PIN</u> 662003305655	<u>Deed Acres</u> 14.6	<u>Lots</u> 0
<u>Physical Address</u> HARWOOD RD	<u>District Code</u> 230	<u>District Desc</u> MILLINGPORT
<u>Township Code</u> 106	<u>Township Desc</u> RIDENHOUR TWP	<u>Description1</u> VACANT
<u>Year Built</u>	<u>Finished Area</u> 0	<u>Land Value</u> 60591
<u>Other Value</u> 0	<u>Total Value</u> 60591	<u>Deed Book</u> 609
<u>Deed Page</u> 173	<u>Plat Book</u>	<u>Plat Page</u>
<u>Building Value</u> 0	<u>Landuse Record</u> No	

This map is prepared for the inventory of Real Property found within this jurisdiction, and is compiled from recorded deeds, plats and other public records and data. Users of the map are hereby notified that the aforementioned public primary information sources should be consulted for verification of the information contained on this map. The Stanly County Geographic Information Systems Division of the Office of Information Technology assumes no legal responsibility for the information contained on this map. Also, when the deeds and or plats are viewed for a parcel, the Stanly County Register of Deeds Office makes no guarantees regarding the collection, accuracy, authenticity, or use of these records. The web site is for informational use and convenience only. The Register of Deeds shall in no way be held responsible for errors or omissions in these records nor for any actions resulting from their use. The official records are kept in the Stanly County Register of Deeds Office. To view deeds on this site you must install the AlternatIFF viewer. To install, please visit <http://www.alternatiff.com/install-ie/>